04

1. My father late Sri. Anantharam Subramanian (who was always known and referred to as Sri S.A. Ram) was a legal tenant of Flat No.4, Co-operative House, Telang Road, Matunga, Mumbai 400 019 (hereinafter referred to as the said Premises) admeasuring about 450 sq.ft, rented out to the said Sri. S. A. Ram by SOUTH INDIAN CO-OPERATIVE CENTRAL CONSUMER, WHOLESALE & RETAIL STORES LIMITED and was occupying the flat since 1940. He was residing/staying in this said premises with his wife, Smt. Lakshmi Anantharam (always referred to as Smt. Lakshmi Ram) and nine children, whose details are given in paragraph 4 hereinbelow.
2. My parents have passed away and are not alive.
3. After the death of my parents, I reside in the said premises and continued to pay rent to Court Receiver High Court, Mumbai who issued rent receipt in name of my father Sri. S A Ram.
4. We are a family of six brothers and three sisters and their names are as under:

   i) Late Sri Subramanian Anantharam (my eldest brother who is deceased -- copy of death certificate enclosed. He was always referred to as Sri A. Subramanian)

   ii) Mr. Venkatesh Anantharam (i.e myself, always referred to as A. Venkatesh)

   iii) Mrs. Alamelu Subramanian, my first younger sister and this is her married name. (Her nee name was Ms. Alamelu Anantharam)

बृहन्मुंबई - ६
3303 1994 R36
२०२५

THE JOINT SUB-REGISTRAR MUMBAI CENTRAL ★ MUMBAI ★

iv) Mrs. Mangalam Ramaswamy, my second younger sister and this is her married name. (Her nee name was Ms. Mangalam Anantharam)

v) late Mr Ananthanarayan Anantharam, my first younger brother who was a Bachelor and is deceased - copy of death certificate enclosed. (He was always referred to as Mr. A. Ananthanarayan)

vi) Late Mr. Ananthakrishnan Anantharam, my second younger brother who is deceased – copy of death certificate enclosed. (He was always referred to as A. Ananthakrishnan).

vii) Mrs. Sudha Seshan, my third younger sister and this is her married name. (Her nee name was Sudha Anantharam)

viii) Mr. Ganeshan Anantharam Iyer, my third younger brother. (He was always referred to earlier as Ganeshan Anantharam, but had added his surname Iyer as it was mandatory to give to School Authorities when he got his daughter admitted in School).

ix) Mr. Hariharan Anantharam, my fourth youngest brother. (He is always referred to as A. Hariharan)

5. All my above living sisters and brothers viz. (i) Smt. Almelulu Subramanian, (ii). Smt. Mangalam Ramaswamy (iii) Smt. Sudha Seshan, (iv). Mr. Ganeshan Anantharam Iyer, and (v) Mr. A. Hariharan, have given their consent for transmission of tenancy rights of the said premises in my favour.



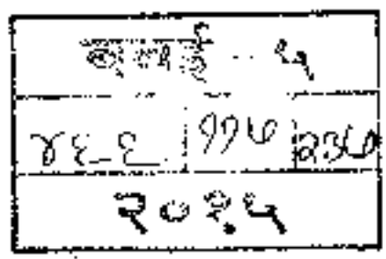


PHOTO COPY

96

6. In support of my claim as tenant I am enclosing the following documents:–

   a. Certificate of Death of my father and mother, and my three brothers as indicated above

   b. Copy of Ration Card

   c. Consent given in my favour by my brothers and sisters

   d. Copy of last Rent Receipt for payment of rent

I have made this affidavit to submit it to Ms. Kruti Jain with request to transmit the tenancy rights of the Premises in my name.

Solemnly affirmed at Mumbai on this 9th day of May 2011

A. Venkatesh

BEFORE ME

S. M. N. Naqvi
NOTARY
Government of India
Mumbai & Thane Dist

Identified and Explained by me

P. S. DEB
LL.B., LL.M.
Advocate, Regn. No. MAH/19068/2001
C.M.M. Court, Mahapalika Marg, Mumbai-1

Before me, Notary Public

TRUE COPY
ATTESTED BY ME
S. R. LOKHANDE
NOTARY
MUMBAI – MAHARASHTRA

07 NOV 2014

TRUE COPY
ATTESTED BY ME
S. R. LOKHANDE
NOTARY

05 JAN 2015

DEE 99C R360
2024

CONSENT

We the following living children of late Sri. S A Ram, who was the legal tenant of Flat No.4, Co-operative House, Telang Road, Matunga, Mumbai 400 019, (hereinafter referred to as "the said premises") namely:

(i) Smt. Alamelu Subramanian, aged 71, wife of Sri C.K. Subramanian, residing at Flat No.5, Building No. 201, Subha Arambh Complex, Phase I, Tikujiniwadi Road, Off Godbunder Road, Manpada, Thane West 400 610,

(ii) Smt. Mangalam Ramaswamy, aged 66, wife of Sri T.S. Ramaswamy, residing at Flat No. 2, Plot No.510, Srinivas Building, 12th Road, Chembur, Mumbai 400071.

(iii) Smt. Sudha Seshan, aged 61, wife of Mr. A. Seshan, residing at Flat No.7, Patel Mansion, 4th Road, Dadar Parsee Colony, Mumbai 400014,

(iv) Sri Ganeshan Anantharam Iyer, aged 58, son of late Sri S.A. Ram, residing at Flat No.20, C-2, Thames C.H.S. Ltd., Godrej Hill, Barave Village, Kalyan West, 421301, and

(v) Sri. A. Hariharan, aged 51, son of late Sri S.A. Ram, residing at Flat No.A-8, Angel C.H.S. Ltd., Godrej Hill, Barave Village, Kalyan West, 421 301,

SEND GREETINGS

WHEREAS:

1. Our father late Sri. S A Ram was a lawful tenant of Flat No.4, Co-operative House, Telang Road, Matunga, Mumbai 400 019 (herein after referred to as the said Premises) admeasuring about 450 sq.ft, rented out to the said Sri. S A Ram by SOUTH INDIAN CO-OPERATIVE CENTRAL CONSUMER, WHOLESALE & RETAIL STORES LIMITED and was occupying the flat since 1940.

AS AS MR MR SS SS

THE SEAL OF THE JOINT SUB-REGISTRAR, MUMBAI CITY-1 ★ MUMBAI ★

99 2360 2024

PHOTO COPY

2. Our father Sri. S A Ram and mother Smt Lakshmi Ram along with all their children were residing in the said Premises. We, the children of the said Sri. S A Ram were born and brought up in the said Premises.

3. Our parents have passed away and are not alive.

4. There are no claimants to the tenancy rights of the said premises except we, the children of late Sri. S A Ram.

5. At the time of death of our parents, Sri A. Venkatesh, was staying and still continue to stay and manage the affairs of the said Premises. After the death of our parents, the said Sri A. Venkatesh, is looking after the affairs of the said tenanted premises

NOW THEREFORE WE, (i) Smt. Almelu Subramanian, (ii). Smt. Mangalam Ramaswamy, (iii) Smt. Sudha Seshan, (iv) Sri Ganeshan Anantharam Iyer and (v) Sri A. Hariharan

do hereby declare that;

1. Our brother Sri A. Venkatesh is living in the said premises and who looked after our parents in the said premises, always was and presently is in possession of the said premises being Flat No. 4 Cooperative House, Telang Road, Matunga Mumbai 400 019.

2. We hereby give our consent to transmit the tenancy rights in the said Premises Flat No.4, Co operative House, Telang Road, Matunga, Mumbai 400 019 in favour of our brother Sri A. Venkatesh.

AS MR SS

THE JOINT SUB-REGISTRAR MUMBAI CITY
MUMBAI
OF INDIA
COLLECTO

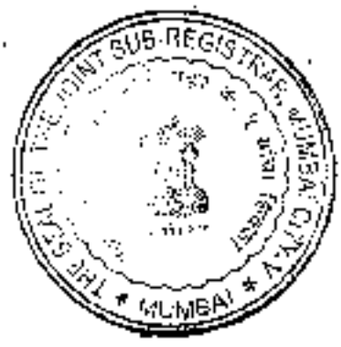
दस्त
नं. 1920 R36
२०१५

Signed this 7th day of May 2011

1	Smt. Alamelu Subramanian	Alamelu Subramanian
2	Smt. Mangalam Ramaswamy	Mrs. Mangalam Ramaswamy
3	Smt. Sudha Seshan	Mrs. Sudha Seshan
4	Sri Ganeshan Anantharam Iyer	Ganeshan
5	Sri A. Hariharan	A. Hariharan







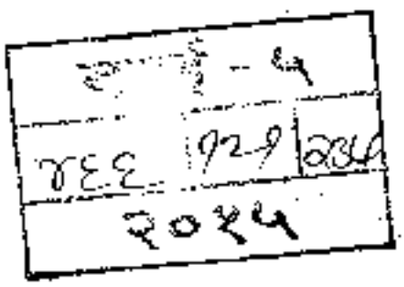


PHOTO COPY

167

BACP - 451-95-5,000 Bks. of 200 Lvs.

No 937970
92.70
PH-52

बृहन्मुंबई महानगरपालिका
MUNICIPAL CORPORATION OF GREATER BOMBAY
सार्वजनिक आरोग्यखाते
PUBLIC HEALTH DEPARTMENT
नमुना क्र. FORM NO. 10.

(महाराष्ट्र जन्म-मृत्यु नोंदणी, नियम, महाराष्ट्र विधानसभा, नियम ९ पहावा पहावे)
[See Rule 9 of the Maharashtra Registration of Births & Deaths Rules,1970]

मृत्यु नोंदीचे प्रमाणपत्र
CERTIFICATE OF DEATH
१९६९ च्या जन्म-मृत्यु नोंदणी कायद्याच्या कलम १२/१७ च्या अनुरोधाने
[Issued under Section 12(1) of the Registration of Births and Deaths Act, 1969]

सदर दाखला देण्यात येतो की, खाली नमूद केलेली माहिती ही मुंबई महानगरपालिकेच्या _____ विभागाच्या मृत्यू
नोंदणीपुस्तकातून घेतलेली आहे.
This is to certify that the following information has been taken from the original record of death, which is in the register for _____ ward of Municipal Corporation of Greater Bombay.

नाव Name — Anandaram S. Ayyer

राष्ट्रीयत्व Nationality — Indian — लिंग Sex — male

कायमचा वास्तव्याचा पत्ता Permanent Address — Mahanga No 4 Co-op House Vidyanagari Mumbai-19

मृत्यू दिनांक Date of Death — 3.9.98 — नोंदणी क्रमांक व दि. Registration No. — 3090

नोंदणी दिनांक Date of Registration

मृत्यू झाला ती जागा Place of Death — I.T.M.G. Hospital

वडील/नवरा यांचे नाव Name of Father / Mother / Husband — Late Subramanian

सक्षम प्राधिकाऱ्याची सही — दिनांक Date 14.10.98 शिक्का SEAL
Signature of the Issuing Authority

DR. I. N. KUMAR
Addl. Dy. Health Officer (Vital Statistics)
Municipal Corporation of Greater Mumbai

Note— In the case of Death, no alteration shall be made in particulars, regarding the date of death, entered in the register. See proviso to Sub-section 17 (1).

COLLECTOR OF S... MUMBAI

THE JOINT SUB-REGISTRAR ASSURANCE MUMBAI CITY-4 MUMBAI

कार्यालय - ४

७६६	१२८	२५०

२०१५

बृहन्मुंबई महानगरपालिका PH - 52
MUNICIPAL CORPORATION OF GREATER MUMBAI
सार्वजनिक आरोग्यखाते
Public Health Department
नमुना क्र. २० FORM NO. 20

(नियम ९ पहा, मृत्यू नोंदणी नियमावली, १९७७, त्रिपक्ष व मृत्यूचा दाखला)
(See Rule 9 of the Maharashtra Registration of Births & Deaths Rules, 1976)

मृत्यू नोंदणी प्रमाणपत्र
CERTIFICATE OF DEATH

(जन्म-मृत्यू नोंदणी अधिनियम १९६९, कलम १२/१७ अन्वये देण्यात आला)
Issued under section 12/17 of the Registration of Births and Deaths Acts, 1969.

या दाखल्यात नमूद केलेली माहिती ही बृहन्मुंबई महानगरपालिकेच्या विभागाच्या मूळ नोंदवहीतून घेतली आहे
This is to certify that the following information has been taken from the original record of Death which is in register for F N ward of Municipal Corporation of Greater Mumbai.

नाव
Name — LAKSHMI RAM

लिंग
Sex — FEMALE

धर्म
Religion — INDIAN

कायमचा राहण्याचा पत्ता
Permanent Address — 4, CD, DP, HOUSE, TELANG, RD, MATUNGA MUMBAI 400019

मृत्यूचा दिनांक
Date of Death — 03.03.2004

नोंदणी क्रमांक व वर्ष
Registration No. — 1734

नोंदणी दिनांक
Registration Date — 15.03.2004

मृत्यूचे कारण व ठिकाण
Cause of Death — DT HOME

आई/वडील/पती यांचे नाव
Name of Father/Mother/Husband —

DR. [illegible]URLEKAR A. SI
M803
वाचला जाणाऱ्या(ची) सही
Signature of the Issuing Authority

दिनांक
Date — 19.03.2004

टीप - मृत्युबाबतची गोपनीयता संबंधित मृत्यूसंबंधीच्या कारणांची माहिती सोडून दाखल्यातील नोंदी उपलब्ध होतील (कलम १७ (१) चे तरतूद पहावी)

Note - In the case of death, no disclosure shall be made of particulars regarding the cause of death recorded in the register. See provision to Sub-section 17 (1).

THE JOINT SUB-REGISTRAR, MUMBAI CITY * MUMBAI *

बबई - ५
३९६ | ९२-३ | २३८
२०२५

PHOTO COPY

112

ठाणे महानगरपालिका
THANE MUNICIPAL CORPORATION OF THE CITY OF THANE

सार्वजनिक आरोग्य खाते
Public Health Department
FORM No. 6 नमुना क्र. ६
(See Rule 9) (नियम ८ पहा)

No. C.136810

DEATH CERTIFICATE
मृत्यु प्रमाणपत्र
(Issued under Section 12(1))

जन्म आणि मृत्यु नोंदणी अधिनियम १९६९ च्या कलम १२(१) अन्वये देण्यात आलेले मृत्यु प्रमाणपत्र

This is to certify that the following information has been taken from the original record of death which is in the Register for HEAD OFFICE Ward of Thane Municipal Corporation of Thane

Name SUBRAMANIAN ANANTHARAM IYER
नाव

Sex M
लिंग

Date of Registration 05/06/2005
नोंदणी दिनांक

Permanent Address D 62 2/4 SUN BEAMS EVERSHINE MILLENIUM KANDIVALI E
कायमचा पत्ता

Date of Death 13/04/2005
मृत्यु दिनांक

Registration No. 1696
नोंदणी क्रमांक

Place of Death CIVIL HOSP THANE.
मृत्यु झाला ते ठिकाण

Name of Father ANANTHARAM IYER
वडिलांचे नाव

Name of Mother
आईचे नाव

Name of Husband
पतीचे नाव

Signature of Issuing Authority
दाखला देणाऱ्या अधिकाऱ्याची सही

Date 14/06/2005
दिनांक

Seal
शिक्का

Designation उप-आयुक्त, महानगरपालिका ठाणे
पदनाम

Checked by
तपासले

RQ/MOH/00/0035/12

Received Rs.
रुपये

Receipt No
पावती क्रमांक

TRANSLATED COPY

दस्त क्रमांक - ५
९२७ २७८
२०१५

THE OFFICE OF THE JOINT SUB-REGISTRAR MUMBAI CITY
MUMBAI

CORPORATION OF CHENNAI

HEALTH DEPARTMENT

FORM NO 4

(See Rule - 7)

MEDICAL CERTIFICATE OF CAUSE OF DEATH

(Hospital in-patients. Not to be used for still Births)

To be sent to Registrar along with Form No. 2 (Death Report)

Name of the Hospital ... Govt. Stanley Hospital, Chennai ...

I hereby certify that the person whose particulars are given below died in the hospital in Ward No. ... Code ... on 05.12.2009 at ... P.M. / A.M.

NAME OF DECEASED	Sex	If 1 year or more, age in years	If less than 1 year, age in Months	If less than one month, age in Days	If less than one day, age in Hours	For use of Medical Officer
A. D. Nagaraj	1. Male 2. Female	60 Years	-	-	-	

CAUSE OF DEATH

		Interval between onset & death approx.	
I. Immediate cause (a) Septic shock, injury or complication which caused death, or the mode of dying such as heart failure, asphyxia etc.	(a) Cardiac Arrest due to (or as a consequence of)		
Antecedent causes Morbid conditions if any, giving rise to the above cause, stating underlying condition last	(b) due to (or as a consequence of)		
	(c)		
II. Other significant conditions contributing to the death but not related to the disease or condition giving it.			

Manner of Death

1 Natural 2 Accident 3 Suicide 4 Homicide 5 Pending investigation — Natural Death / Cardio Respiratory Arrest

How was the injury occur?

If deceased was a female, was pregnancy the death associated with? 1. Yes 2. No

If yes, specify the duration 1. Yes 2. No

Dr.S.SUDHAKARA VARMA, M.B.B.S.
Regd.No.23205
Medical Officer
Name and signature of the Medical Attendant certifying the cause of death
S.V. Hospital For Aged
Medical Care Unit
Arignar Anna Salai, Chennai-10

Date of Certificate ...

SEE REVERSE FOR INSTRUCTIONS

(To be detached and handed over to the relative of the deceased)

Certified that Shri (Late) A. D. Nagaraj, S/W/D of Shri (Late) [illegible] aged 60 Years, residing at No. [illegible] Co-Operative HOUSE, was admitted to this hospital on 03.12.2009 at 9.30 A.M. and expired on 05.12.2009 at 10.30 A.M.

Dr.S.SUDHAKARA VARMA, M.B.B.S.
Regd.No.23205

JOINT SUB-REGISTRAR, MUMBAI CITY ★ MUMBAI ★

जन्म मृत्यु विभाग - ५		
DEC	924	2010
2024		

PHOTO COPY

नवी मुंबई महानगरपालिका

THE MUNICIPAL CORPORATION OF THE CITY OF NAVI MUMBAI

सार्वजनिक आरोग्य खाते
Public Health Department

नमुना क्रमांक ६ 0751
FORM NO. 6 No.

(महाराष्ट्र जन्म-मृत्यु नोंदणी नियम २००० अनुसूची नियमावली ८ पहावी)
(See Rule 8 of The Maharashtra Registration of Birth and Death Rules 2000)

मृत्यू नोंदणीचे प्रमाणपत्र
CERTIFICATE OF DEATH

१९६९ च्या जन्म-मृत्यु कायद्याच्या कलम १२(१) अन्वये देण्यात
Issued under section 12(1) Registration of Birth & Death Act 1969

या दाखल्यात पुढे दिले आहे, त्याबाबत मृत व्यक्तीचे नाव नवी मुंबई महानगरपालिकेच्या [illegible] विभागाच्या मृत्यूच्या मूळ नोंदणीवहीत पहिलेली आहे.

It is to certify that the following information has been taken from the original record of death which is in the Register for [illegible] of Municipal Corporation of Navi Mumbai

मृत व्यक्तीचे नाव [illegible]
Name

लिंग पुरुष मृत्यू दिनांक 02/07/2003
Sex Date of Death

मृत्यूचे ठिकाण [illegible]
Place of Death

वडिलांचे नाव [illegible]
Name of Father

आईचे नाव
Name of Mother

नोंदणी क्रमांक [illegible] नोंदणीचा दिनांक 04/07/2003
Registration No. Date of Registration

वडिलांचा / आईचा कायमचा वास्तव्याचा पूर्ण पत्ता
Permanent Address of Father/Mother

सूचना : मृत्यू संबंधी ज्ञानगाच्या दृष्टीच्या दृष्टीकोनातून नोंदविलेल्या मृत्युविषयक कारणांचा माहिती-चौकशीचा नाही अधिनियम १७(१) चा अनुच्छेद पहावा.
Note : In case of Death, no disclosure shall be made of particulars regarding the cause of death as entered in the register. See proviso to sub section 17(1).

दिनांक
24 AUG

[illegible]
जन्म-मृत्यू
नवी मुंबई महानगरपालिका

GOVT OF INDIA
Regd No. RG-43

[illegible]
[illegible] 924 030
2014

THE JOINT SUB-REGISTRAR MUMBAI CITY
MUMBAI

THE JOINT SUB-REGISTRAR MUMBAI CITY-1
MUMBAI
STAMPS
PHOTO COPY

ACCEPTED WITHOUT PREJUDICE
AND SUBJECT TO RECTIFICATION

COURT RECEIVER, HIGH COURT, BOMBAY

BANK OF INDIA BUILDING, 2ND FLOOR, MAHATMA GANDHI ROAD,
FORT, MUMBAI - 400 023

Book No. 96 Receipt No. 1508 86 29

O.C.C.C.C. Suit No. of 200

Particulars of Property LOHANG ROAD
MATUNGA

Flat/Room/Shop/Block/Godown No. 04 at 1 Floor

Date 20/04/2005

Received from S.A. Rao

a sum of Rupees Seven Thousand Two only

by Cash / Cheque being the amount of Rent / Compensation in respect of the above premises for the month of July August 2005 as shown below.

Rent / Compensation Rs. 2354

Fixed Water Charges Rs.

Rs.

Rs.

Total Rs.

Repair Cess Rs.

GRAND TOTAL Rs. 7062

Payment Received by

Revenue Stamp Rs. 500/-

Rent Collector (Please see overleaf)

Court Receiver

STAMPS

COURT SUB-REGISTRAR MUMBAI CITY MUMBAI

बजावणी - ५
४३६ | १२९ | २३५
२०२५

PHOTO COPY

208

The South Indian Co-operative Central Wholesale Stores Limited.

CO-OPERATIVE HOUSE.

No. 386

Marunga, 1-11-1973

RENT RECEIPT.

Received from Mr S. A. RAM

Rs. 328-43 Rupees Three hundred twenty eight and forty three only

being the rent etc. as under for the month of Dec 1973 for

Block No. 14 subject to the conditions given on the reverse.

	Rs.	P.
Rent	300	15
Electricity :-		
Meter Rent	28	
Total	328	43

Present Reading 2174

Previous Reading 2155

Units @ 1.8

Amount received by

For The S. I. Co-op. Central Wholesale Stores Ltd.

The South Indian Co-operative Central Wholesale Stores Limited.

CO-OPERATIVE HOUSE.

No. 385

Marunga, 1-12-1973

RENT RECEIPT.

Received from Mr S. A. RAM

Rs. 334-83 Rupees Three hundred thirty four and eighty three only

being the rent etc. as under for the month of Dec 1973 for

Block No. 14 subject to the conditions given on the reverse.

	Rs.	P.
Rent	300	15
Electricity :-		
Meter Rent	34	68
Total	334	83

Present Reading 2174

Previous Reading 2155

Units @ 1.8

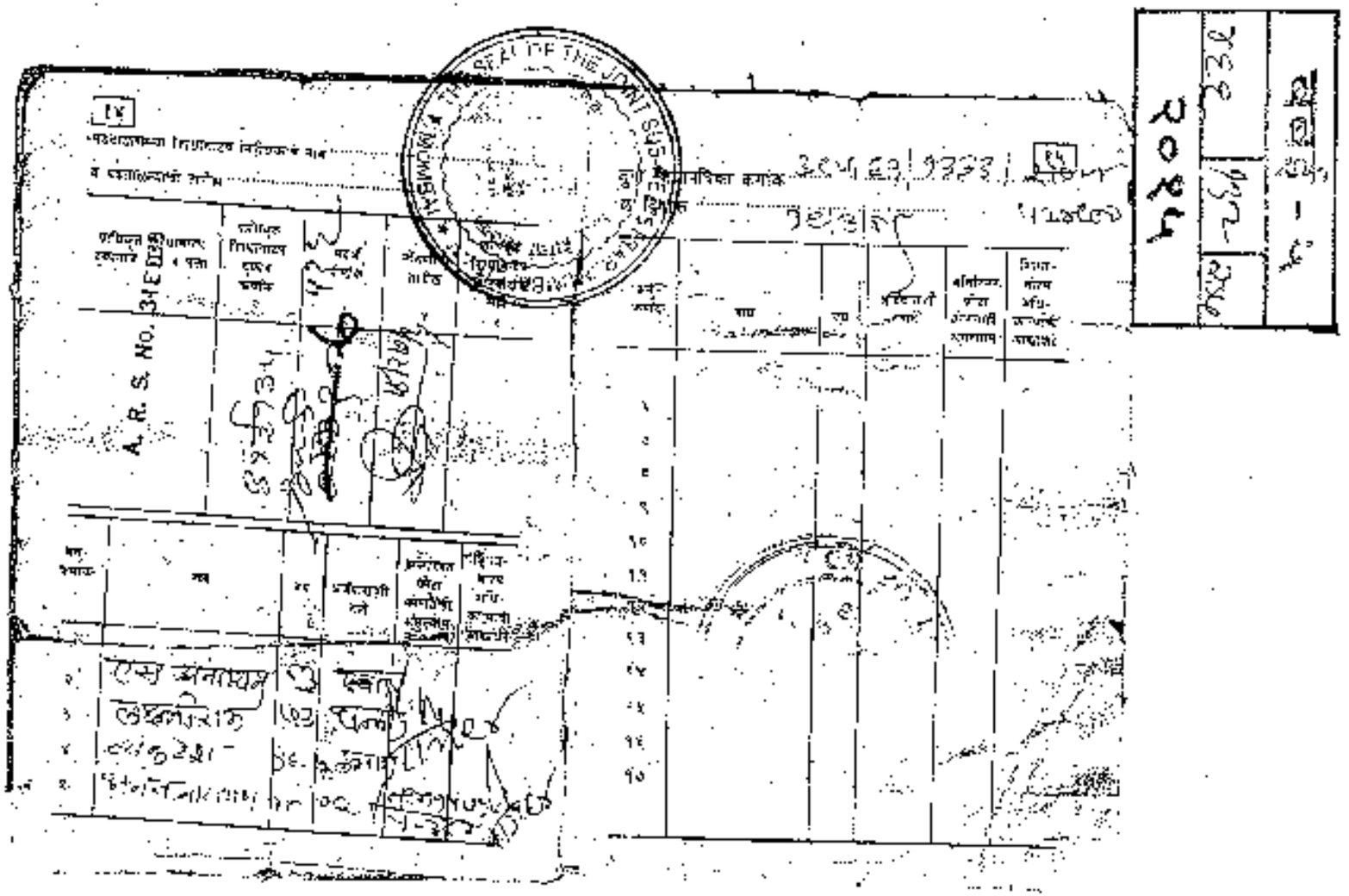
Amount received by 13/12/73

For The S. I. Co-op. Central Wholesale Stores Ltd

DEC	920	936
2084		

5	-	
939		838
2024		

PHOTO COPY



बृहन्मुंबई विद्युत पुरवठा आणि परिवहन उपक्रम (बृहन्मुंबई महानगरपालिका)

SURI S A RAM
LOT FLR 9 A CO OF HOUSE
999 TELANG ROAD 19 DD

ग्राहक खाते / Cons. No. 601-121-00942

BRIHAN MUMBAI ELECTRIC SUPPLY & TRANSPORT UNDERTAKING (BRIHAN MUMBAI MAHANAGARPALIKA)

Best Bhavan, Best Marg, Kurla (W), Mumbai - 400 070

Electricity Consumer's No. 601-121-00942

Billing Month Aug 2005

Date of Reading	Present Reading	Previous Reading	Multiplying Factor	Consumption
19/07/2005 - 18/08/2005	6204	5926	1	278

Current Rdg. / विद्युत वाचन	6204
Prev. Reading / मागील वाचन	5926
Multiplying Factor / गुणक	1
Consumption / वापरलेले युनिट	278

Energy Cost / विद्युत मूल्य आकार	901.00
Electricity Duty / विद्युत कर	0.00
Fuel Adjustment Cost / इंधन मूल्य	0.00
Meter Rent / मीटर भाडे	40
Arrears / मागील थकबाकी	0.00
Total / एकूण रु	941.00
Net Amount / निव्वळ देयक रक्कम	941.00
Rounded Adj. / गोलीकरण	0.00
Arrears / मागील थकबाकी रु.	0.00
LPC Charges / विलंब आकार रु.	0.00
TOTAL COST / एकूण रक्कम रु.	941.00

Receipt No. / पावती क्र.	0
Receipt Dt. / पावती दि.	00/00/0000
Receipt No. / पावती क्र.	0
Receipt Dt. / पावती दि.	00/00/0000
Receipt No. / पावती क्र.	0
Receipt Dt. / पावती दि.	00/00/0000
Receipt No. / पावती क्र.	0
Receipt Dt. / पावती दि.	00/00/0000

Aug

Bill Date / बिल दिनांक 20/08/2005

Due Date / देय दिनांक 20/09/2005

Please pay the above amount by cash at the Best Bhavan and Area Offices
Late payment of this bill will attract interest @ 1.5% per month
As per Circular No. 1000 dated 19th July 2004
Payment of Electricity Bill Rules 2004
E.S.D. Refund Application Form & Consumer Grievance Redressal Forum

Authorised Signatory

Please Detach Here

Consumer's Copy - Please keep this portion for your records

बृहन्मुंबई विद्युत पुरवठा आणि परिवहन उपक्रम

THE JOINT SUB-REGISTRAR, MUMBAI CITY-1 * MUMBAI *

बांद्रा - ५

४२.६	933	2006

२०१५

PHOTO COPY

ACCEPTED WITHOUT PREJUDICE
AND SUBJECT TO VERIFICATION

COURT RECEIVER, HIGH COURT, BOMBAY

BANK OF INDIA BUILDING, 2ND FLOOR, MAHATMA GANDHI ROAD,
FORT, MUMBAI - 400 023.

Book No. 596 Receipt No. 1508 86 29

H.C./R.C.C. Suit No. of 200

Particulars of Property TELANG ROAD
MATUNGA

Flat/Room/Shop/Block/Godown No. 04 at 1 Floor

Received from S. G. Ram Date 20/7/2005

a sum of Rupees Two Thousand Eight Hundred Only

by Cash / Cheque being the amount of Rent / Compensation in respect of the above premises for the month of October December 2005 as shown below

Rent / Compensation @ Rs. 1400/- per month	Rs.	2800/-
Water Charges	Rs.	
	Rs.	
	Rs.	
	Rs.	
Total	Rs.	
	Rs.	
GRAND TOTAL	Rs.	2800/-

Rent Received by

Rent Collector (Please see overleaf) Court Receiver

THE JOINT SUB-REGISTRAR OF ASSURANCES MUMBAI

COLLECTOR OF STAMPS MUMBAI

NOTARY S. R. LOKHANDE MUMBAI

DEC 1998 2360

2084

I, Ramsundar Venkatraman son of K R Venkatraman and grandson of K V Ramaswamy residing at Flat No. 5, Cooperative House, Telang Road, Matunga, Mumbai 400 019 do hereby declare on solemn affirmation as under:-

a) My Grandfather Sri K V Ramaswamy was a legal tenant of Flat No.5, Co-operative House, Telang Road, Matunga, Mumbai 400 019 (herein after referred to as the said Premises) rented out to him by SOUTH INDIAN CO-OPERATIVE CENTRAL CONSUMER WHOLESALE & RETAIL STORES LIMITED and was occupying the flat since 1940.

b) My grandfather Sri K V Ramaswamy and my grandmother Vijayalakshmi Ramaswamy had four children namely (a) Mr. K R Venkatraman, my father (b) Mrs. Nagamma Krishnamoorthy(c) Mr. K R Sankaran and (d) Mrs. Tripurasundari Adiseshan. Except for Mrs. Tripurasundari Adiseshan rest of them including my grandparents have passed away and are no longer alive.

c) My father Mr. K R Venkatraman lived with my grandparents at the aforesaid Premises in Matunga since 1942 and continued to live with his family in the said flat after their death

d) My father Mr. K R Venkatraman and mother Smt. Ananthalakshmi Venkatraman had two children namely Mahalakshmi Anand and myself Ramsundar Venkatraman. My sister and I were born and brought up in the said premises. My sister Mahalakshmi Anand is married and settled in Cheddar Nagar, Mumbai.

e) After the death of my father Mr. K. R. Venkatraman and mother Ananthalakshmi Venkatraman I continued to stay in the said flat with my family and also continued to pay rent to Court Receiver High Court, Mumbai who issues rent receipts in name of my grandfather.

FOR UNION BANK OF INDIA
M. S. MARG BRANCH
AUTHORISED SIGNATORY

INDIA NON JUDICIAL
STAMP DUTY MAHARASHTRA
RD0001001-R35062
11:48
JAN 06 2011

PHOTO COPY

f) Consent of my father's only surviving sister Mrs. Tripurasundari Adiseshan and the consent of my sister Mrs. Mahalakshmi Anand for the transmission of the tenancy rights of the said Premises in my favour are enclosed. Except Mrs. Adiseshan and Mrs Mahalakshmi there are no other claimants to the tenancy rights of the said Premises

g) In support of my claim as tenant, I am submitting to Ms. Kruti Jain, who has acquired the building where Premises is situate, in an auction at DRT, Mumbai, the following documents:-

i. Certificate of Death of my grandfather and my Father.

ii. Copy of Ration Card in effect on the date of death of my grand father and also copy of ration card in effect as on today.

iii. Copy of Electricity Bill and Telephone Bill.

iv. Copy of Rent Receipt for payment of rent

h) I have made this affidavit to submit it to Ms. Kruti Jain with request to transmit the tenancy of the Premises in my name.

Solemnly affirmed at Mumbai, on this 11th day of Feb 2011.

Ramsundar Venkatraman

Before me,

Notary Public

TRUE COPY ATTESTED BY ME
S. R. LOKHANDE
NOTARY
MUMBAI - MAHARASHTRA
17 NOV 2014

B. R. CHITKARA, M.A., LL.B.
ADVOCATE & NOTARY
GOVT. OF INDIA
B. ATUR TERRACES
OPP. CUFFE PARADE C.P.O.
MUMBAI - 400 005.
9-12-11.

TRUE COPY ATTESTED BY ME
S. R. LOKHANDE
NOTARY
MUMBAI - MAHARASHTRA
5 JAN 2015

I, Tripurasundari Adiseshan, daughter of K V Ramaswamy and wife of Adiseshan V residing at R0P1/35, Flat Number 8, Jai-Ganga CHS, Sector 2, Charkop, Kandivli West, Mumbai -400067 SEND GREETINGS.

WHEREAS

a) my father Sri K V Ramaswamy was a legal tenant of Flat No.5, Co-operative House, Telang Road, Matunga, Mumbai 400 019 (herein after referred to as the said Premises) rented out to him by SOUTH INDIAN CO-OPERATIVE CENTRAL CONSUMER, WHOLESALE & RETAIL STORES LIMITED and was occupying the flat since 1940.

b) my father Sri K V Ramaswamy had four children namely (a) Mr. K R Venkatraman (b) Mrs. Nagamma Krishnamoorthy(c) Mr. K R Sankaran and (d) Mrs. Tripurasundari Adiseshan

c) my father Sri K V Ramaswamy passed away on 10th November 1990. My mother, two elder brothers and one elder sister have passed away and are no longer alive. I am the only surviving child of the said Sri. K V Ramaswamy

d) I am married and I am settled with my husband in the said Kandivli, Mumbai

e) My eldest brother Mr. K R Venkatraman lived with my parents at the aforesaid Premises in Matunga since 1942 and continued to live with his family in the said flat after our parents' death

f) After the death of my brother Mr. K R Venkatraman and his wife Smt Ananthalakshmi, their son Mr. Ramsundar Venkatraman is living in the said premises. Mr. Ramsundar Venkatraman is born and brought up in the Premises and continue to live there with his family

g) The said Mr. Ramsundar Venkatraman is applying for the transmission tenancy rights of the said Premises in his favour and has requested me providing my consent for the said transmission of tenancy rights in his favour.

3-38	1990	2300
2084		

PHOTO COPY

NOW THEREFORE, I, Tripurasundari Adiseshan hereby give my consent for the transmission of tenancy rights of the Premises at Flat No.5, Co-operative House, Telang Road, Matunga, Mumbai 400 019 in favour of my nephew Mr. Ramsundar Venkatraman and I hereby relinquish my rights to the said tenanted property. Further I am signing this affidavit at the request of Mr. Ramsundar Venkatraman for submission to Ms. Kruti Jain, who has acquired the building where the Premises is situated and is contemplating redevelopment.

Signed at Mumbai this 9th Day of Feb 2011

Tripurasundari Adiseshan

ATTESTED
B. B. CHITTARA
Notary Public Greater Mumbai
9-2-11

I Identified the deponent
who has signed or T.M.
my presence

TRUE COPY
ATTESTED BY ME
S. R. LOKHANDE
NOTARY
MUMBAI - MAHARASHTRA
NOV 2011

पावती
पावती क्रमांक 1357/2011
दिनांक 09/02/2011
२०२५

The Southindian Co-op. Central Cons' Wholesale & Retail Stores Ltd.,
Co-operative House, Matunga, Bombay-400 019.

Date

RECEIPT

Received from Mr.

Rupees

being the rent due as under for the month of

Rs. P.

subject to the conditions given on the reverse.

Meter Reading

Electricity

Central Co-op. Wholesale & Retail

Per pro

Authorised Signatory

THE SOUTH INDIAN CO-OPERATIVE CENTRAL CONSUMERS' WHOLESALE & RETAIL STORES LTD.

THE JOINT SUB-REGISTRAR, MUMBAI CITY-4

MUMBAI

GOVT OF INDIA

2024

PHOTO COPY

The South Indian Co-op. Central Cons' Wholesale & Retail Stores Ltd.,
Co-operative House, Matunga, Bombay-400 019.

No. 166 Date 23.11.88

RENT RECEIPT

Received from Mr. K. V. Ramesh Kumar

Rupees Three hundred forty five & Paise 75 only

being the rent etc. payable for the month of Dec 88 for Block No. 5

subject to the conditions given on the reverse.

Aug 88 to Dec 88

	Rs.	P.
Rent	2	55
Electricity	89	20
Water		
Total	345	75

5 1/8 x 5

Meter Reading

Units

For The South Indian Co-op. Central Cons' Wholesale & Retail Stores Ltd.

Chief Accountant

2026

THE COLLECTOR OF BOMBAY JOINT SUB-REGISTRAR

COLLECTOR OF

BMPP—1744-2000 Bks. of 200 Uvs. № 351005

MUNICIPAL CORPORATION OF GREATER BOMBAY PH-52 8605

PUBLIC HEALTH DEPARTMENT

FORM NO. 310

See Rule 9 of the Maharashtra Registration of Births & Deaths Rules, 1970

CERTIFICATE OF DEATH

Issued under Section 12/17 of the Registration of Births and Deaths Act, 1969.

This is to certify that the following information has been taken from the original record of death which is in the register for ward of Municipal Corporation of Greater Bombay.

नाव Name: Mr. Kalpathi Venkataramana Iyer Ramaswamy

लिंग Sex: Male

राष्ट्रीयत्व Nationality: Indian

कायमचा राहण्याचा पत्ता Permanent Address: No 5 Cenoff House Sion Road No 4 Bandra Bombay 400 071

मृत्यु दिनांक Date of Death: 10-11-90

नोंदणी क्रमांक Registration No.: 3894

नोंदणी दिनांक Date of Registration: 2-9-1991

जेथे मृत्यू झाला तो दवाखाना Place of Death: Breach Candy Hospital

पिता/पती/पालक यांचे नाव Name of Father/Mother/Husband: Late Mr. Venkataramana Iyer

सही Signature of the Incharge Officer: Illegible

दिनांक Date: 7-12-90

शिक्का SEAL

टीप Note: मृत्यूबद्दलची सांख्यिकीय माहिती देण्याबद्दल नोंदणीच्या पेटपुस्तिकेत सूचना दिलेल्या आहेत. See instructions in the booklet regarding statistical information to be furnished. See proviso to Sub-section 17 (1).

Note: In the case of Death, certain particulars also made regarding the cause of death to be entered in the register. See proviso to Sub-section 17 (1).

THE SEAL OF THE JOINT SUB-REGISTRAR MUMBAI CITY I ★ MUMBAI ★

कार्यालय - ५

३९६ | १४१ | २३०

२०१५

PHOTO COPY

No 420539

SNMC—4624-94 3,000 Bks. of 200 Lvs.

PH-52

महानगरपालिका
MUNICIPAL CORPORATION OF GREATER BOMBAY
सार्वजनिक आरोग्यखाते
PUBLIC HEALTH DEPARTMENT
नमुना क्र. १०... FORM NO. 10. 1394

(महाराष्ट्र जन्म-मृत्यु-नोंदणी नियम, १९७६ अधीन नियमावली, नियम ९ (२) पहा)
(See Rule 9 (2) of the Maharashtra Registration of Births & Deaths Rules 1976)

मृत्यु नोंदणी प्रमाणपत्र
CERTIFICATE OF DEATH
जन्म आणि मृत्यु नोंदणी अधिनियम, १९६९ च्या कलम १२/१७ अन्वये देण्यात आले.
Issued under Section 12/17 of the Registration of Births and Deaths Act, 1969.

येथे ठेवलेल्या रजिस्टरच्या (पुस्तकाच्या) पानी नमूद केलेली माहिती मुंबई महानगर पालिकेच्या ..... विभाग यांच्या
कार्यालयातील रजिस्टरी आहे.
This is to certify that the following information has been taken from the original record of
Death which is in the register for ..... ward of Municipal Corporation of
Greater Bombay.

नाव Name: Vijayalakshmi Ramaswamy

राष्ट्रीयत्व Nationality: Indian लिंग Sex: Female

कायमचा वास्तव्याचा पत्ता Permanent Address: Coop Hsg Society Ltd Mahim Bombay 19

मृत्यु दिनांक Date of Death: 15-1-86 नोंदणी पावती क्र. Registration No: 172

नोंदणी दिनांक Date of Registration: 17-1-86

मृत्यु ठिकाण Place of Death: At Home

वडील/आई/पती यांचे नाव Name of Father/Mother/Husband: Ramaswamy S.A.

सही Signature: [signature] दिनांक Date: 17/1/86

सही करणाऱ्याचे नाव व हुद्दा Name & Designation of the Signatory: [illegible]

SEAL

टीप – मृत्यूचे कारण डॉक्टरांचा दाखला (मेडिकल सर्टिफिकेट) उपलब्ध असल्यास त्याप्रमाणे भरावे. नसल्यास पोलीस पाटलाकडून भरावे.
(कलम १२ (१) (ब) पहा.) N.C.B.S. (Basic)

Note – In the case of Deaths where there is no Medical Certificate of particulars regarding the cause of death as available, this Register, See proviso to Sub section 7 (1) of Health, Efforts

[illegible]
३१.६ | १२ | १९८०
२०१५

ST JOHN CO-OPERATIVE HOUSING SOCIETY LTD. MUMBAI CITY

बृहन्मुंबई महानगरपालिका

MUNICIPAL CORPORATION OF GREATER MUMBAI

सार्वजनिक आरोग्य खाते / Public Health Department

मृत्यु प्रमाणपत्र / DEATH CERTIFICATE

This is to certify that the following information has been taken from the original record of Death, which is in the Register for Ward of Brihanmumbai Mahanagarpalika.

प्रमाणपत्र क्रमांक / Certificate No.	[illegible]
नाव / Name	[illegible] / Sex
मृत्यू दिनांक / Date of Death	20.12.2008
मृत्यू झाल्याचे ठिकाण / Place of Death	[illegible] / Registration No.
[illegible]	5506
पत्नीचे नाव/पतीचे नाव Name of the Father/Husband	31.12.2008
K.V. RAMASWAMY	[illegible]
शेरा Remarks	[illegible]
Receipt No.	[illegible]
Date	[illegible]
21.01.2009	[illegible]
फी (रु.) Fees (Rs)	[illegible]
प्रती संख्या No. of Copies: 4	[illegible]

Sub Registrar
For Municipal Office

THE SEAL OF THE JOINT SUB-REGISTRAR MUNICIPALITY * MUMBAI *

2084	383	983	236

PHOTO COPY

172



9761035193

MR HARISHANDRA VISHWAKARMA

NO 2 CO OP HOUSE PLOT NO 95,
TELANG ROAD,

MATUNGA
MUMBAI MAHARASHTRA 400019

917 210 customers of Mumbai

YOUR TATA DOCOMO BILL

Your TATA DOCOMO TAJMBILL	0022036420
Debiting to Number	9761035193
Your Tariff Plan	GSM Duo Pre Paid
Bill Number	030203193
Bill Date	17/3/2010
Bill Period	15/01/2010 - 14/02/2010
Dynamic Credit Limit	9250
Security Deposit	0

Go green, prevent paper printing. To register SMS EBILL type mail (Ur 10) 121 followed by SMS AND PRINT to 121.

Normal Balance	Last Payment Received	Adjustments	Current charges	*Amount due before due date	#Amount due after due date	Due Date
Rs. -22.00	Rs. 0.00	Rs. 0.00	Rs. 571.64	Rs. 550.00	Rs. 650.00	03/01/10

Summary of Current Charges	(Rs.)
1) Monthly Rentals	356.00
2) Usage Charges	340.05
3) GSM Usage Charges	420.00
4) Value Added Service Charges	31.80
5) Roaming Charges	0.00
6) One Time Charges	0.00
7) Discounts	-182.40
8) Offer Charges	0.00
Sub-Total	515.25
9) Service Tax	56.39
Total Current Charges	571.64
Disputed amount to be handled	0.00



Your Nearest Bill Payment Locations
1. Ama Alternate at MUMBAI
2. Ama Alternate at MUMBAI
3. Reliance at Station MUMBAI

Pay through Organ Outlets | Pay in cash | Pay through through money | Pay through RAPIDEX Outlets | Avail pay through bank account/ credit card | Pay through Cheque

Service Tax Registration Number: AAACT4347GST001 Taxable Service Category: Telecommunication Services PAN number: AAACT4347G

Tear this original portion & submit with your payment

Payment Slip

Please write the bill no. on your cheque/DD

Cheque/DD should be payable at "TATA" Payable at Mumbai

Registered Number: 9761035193	Bill No: 030203193	Bill Date: 17/3/2010	Due Date: 03/01/10	Amount Due: Rs. 550.00

Cheque No. [ ] Bank [ ] Date [ ] Branch [ ]

Mode of Payment: Cash | Credit Card | Cheque/DD | E-payment

Amount by cash/ Cheque/ DD [ ]

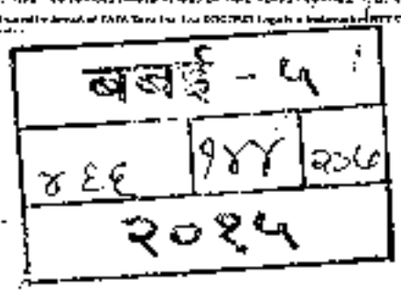
Wallet: Visa | Diners | Card holder's name [ ] Signature [ ]

Please register me for auto debit facility (valid on the above mentioned Card/Bank). Conditions apply. Set an Add-on. E-mail me at log on to www.tatadocomo.com

Pay your mobile phone bill anytime, anywhere, 24 x 7 through any of the following modes: * Credit Card payment over the phone * Electronic Clearing System (auto debit payment) from your bank account * Standing Instruction from your credit card through SMS, e-Commerce Website, IVRS or Bank's Internet Banking Website 9761035193. Customer support will be available * Cash payment at Organ and Retail Outlets

Corporate Office: Tata Teleservices (Maharashtra) Limited, Voltas Premises, T. B. Kadam Marg, Chinchpokli, Mumbai 400 033. Tel: 022 6657 8000 www.tatadocomo.com

* Subject to terms and conditions of TATA Teleservices (Maharashtra) Limited's Mobile Service Agreement. TATA DOCOMO, Logo is a trademark of TATA Teleservices (Maharashtra) Limited.





बृहन्मुंबई विद्युत पुरवठा आणि परिवहन उपक्रम
(बृहन्मुंबई महानगरपालिका)
बेस्ट भवन, बेस्ट मार्ग, कुलाबा, मुंबई ४०० ००१.

नाव	:SAMSUNDER VENKATRAMAH.
पत्ता	:2HD FL B-5 CO-OP HOUSE 399 TELANG ROAD MATUNGA 400019

ग्राहक क्रमांक	:	631
डेपो	:	Ds
मीटर	:	FN
विभाग	:	NORTH
एकसमान	:	1Y1
रीडिंग	:	0094719
वाचणी	:	0640187
मंजूर भार	:	2.00 KW
अनामत रक्कम/ जमा	:	Rs. 1909.00

देयक क्रमांक : 631-121-01170
देयक तारीख : Oct-2010
देय दिनांक : 25/11/2010

आकर्षक सूट
बीज देयकाचा भरणा
ईसीएस्
द्वारे करा व
आकर्षक सूट मिळवा...
अधिक माहितीसाठी
संपर्क : २२७९९९९९

- ऊर्जा बचतीची सूचना -

* सकाळी ११.०० ते दुपारी ४.०० या कालावधीत शक्यतो वॉटर पंपचा वापर टाळा. *

ग्राहकांच्या विद्युत उपकरणांनी व वापराच्या कालावधीची माहिती जमा करण्याची योजना बेस्ट उपक्रमाने आखली आहे. सदर माहितीचा उपयोग ऊर्जा बचतीचे पर्याय सुचविण्याकरिता केला जाईल. कृपया, अधिकृत प्रतिनिधीस योग्य ते सहकार्य अपेक्षित आहे.

विभाग/Division/ सर्कल	पावती क्र.	देयक दिनांक	देय दिनांक	देयकाची रक्कम रु.
2 FN06	631-121-01170	23/10/2010	25/11/2010	Rs. 896

Ref. No.: 3412123154

SUB-REGISTRAR MUMBAI CITY (3)

दस्त क्रमांक — ७१
३३८ | २४ | २३८
२०१५

PHOTO COPY

ACCEPTED WITHOUT
AND SUBJECT TO AGREEMENT

OURT RECEIVER, HIGH COURT, BOMBAY

BANK OF INDIA BUILDING, 2ND FLOOR, MAHATMA GANDHI ROAD,
FORT, MUMBAI - 400 023

No. 586

Receipt No. 34

1508 86

of 200

H.C/S.C.C. Suit No.

Particulars of Property

MATUNGA

Flat/Room/Shop/Block/Godown No. 05 at 11 Floor

Date 11/8/2005

ived from K. V. Ramaswamy

unt of Rupees [illegible] only

sh / Cheque being the amount of Rent / Compensation in respect of the above
ises for the month of October December 2005 as shown below.

a) Compensation @ Rs. 411.00 Rs. 411.00

b) Water Charges Rs.

Rs.

Rs.

Total Rs

Repair Cess Rs

GRAND TOTAL Rs. 411.00

Payment Received by

Revenue Stamp Above Rs. 500/-

Court Receiver

Rent Collector

(Please see c

For M/s ESWAR & CO.

2084

JOINT SUB-REGISTRAR MUMBAI CITY
MUMBAI

Accepted without prejudice
and subject to verification

URT RECEIVER, HIGH COURT, BOMBAY

BANK OF INDIA BUILDING, 2ND FLOOR, MAHATMA GANDHI ROAD,
FORT, BOMBAY - 400 023.

Bill No. 1830 Receipt No.

H.C./S.C.C.C. Suit No. 1508 of 86 2

Particulars of Property TELANG ROAD
MATUNGA

Flat/Room/Shop/Block/Godown No. 5 at 2 Floor

Date 7-12-92

Received from K. V. Ranganathan

a sum of Rupees Five hundred and seven only

by Cash / Cheque being the amount of Rent / Compensation in respect of the above premises for the month of JULY 1992 as shown below.

Rent / Compensation	Rs.	507.00
Fixed Water Charges	Rs.	
Property Tax	Rs.	
Repairs Cess	Rs.	
	GRAND TOTAL Rs.	507.00

Payment Received by

Revenue Stamp above Rs. 20/-

Clerk/Collector

(Please see overleaf)

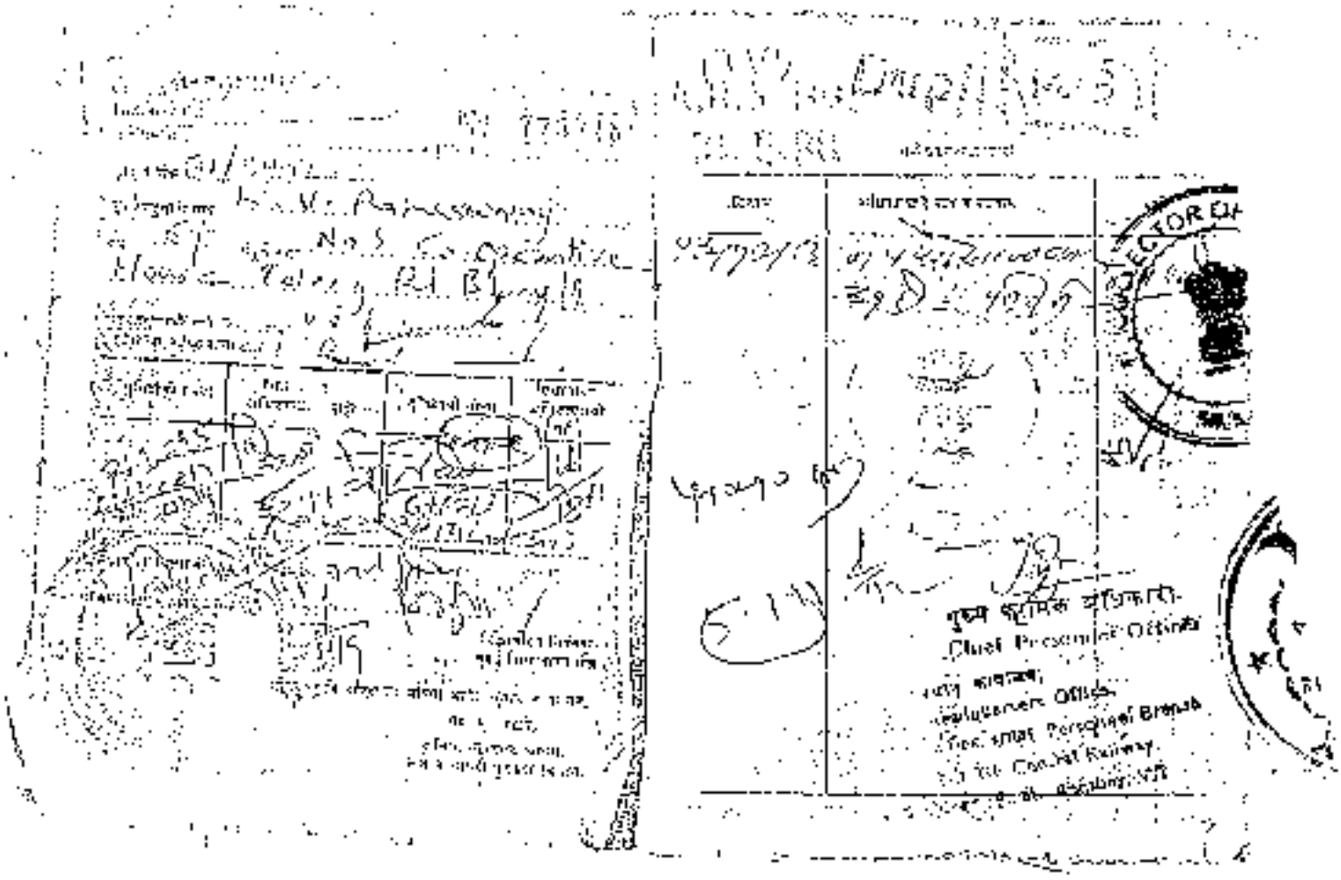
Court Receiver

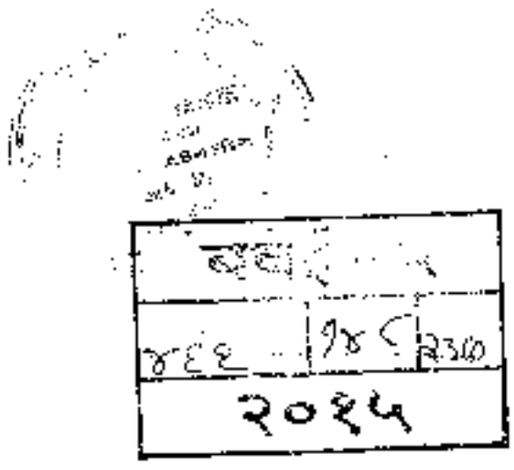
OSMAN HASHIM

JOINT SUB-REGISTRAR MUMBAI CITY
MUMBAI

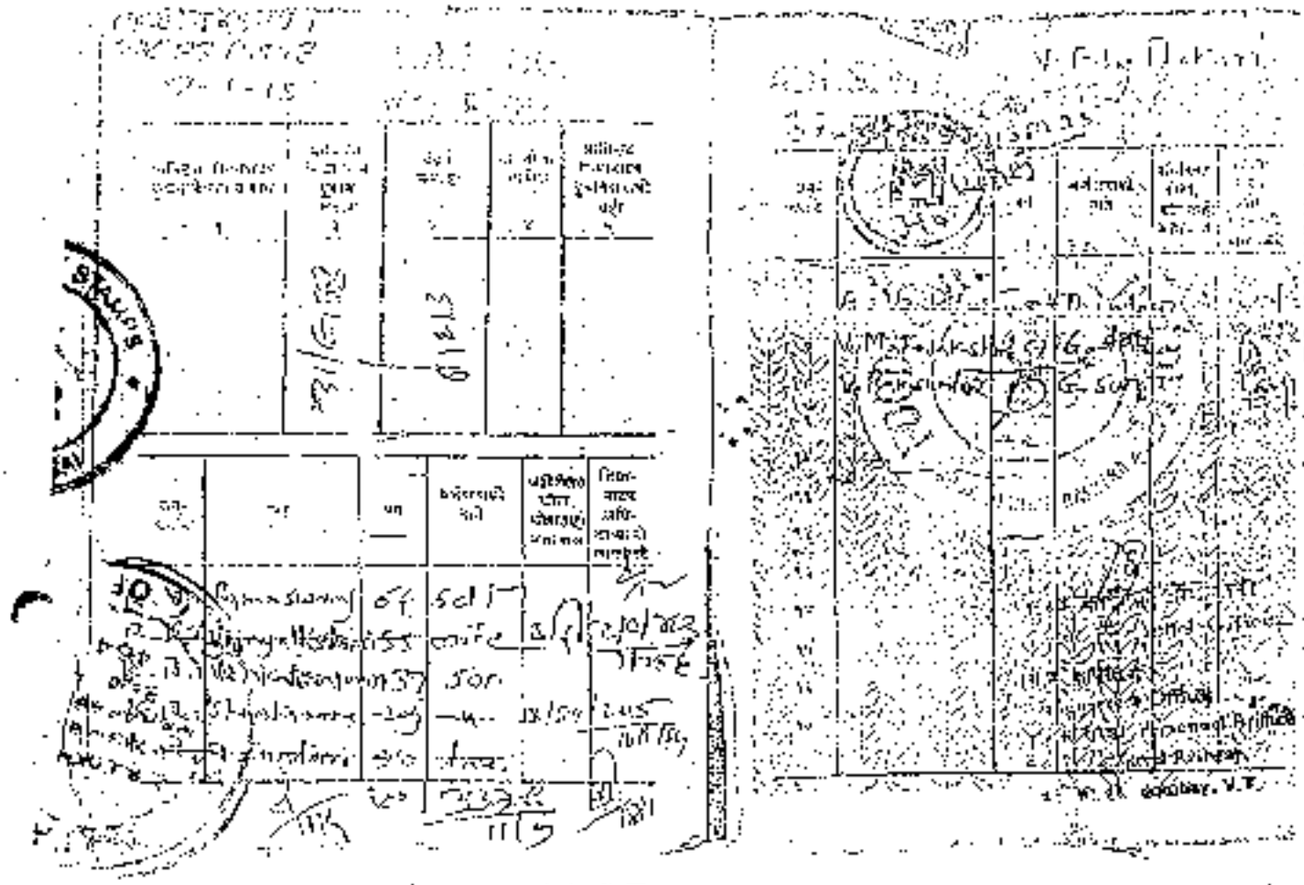
दस्त नं. - ५		
९४८	२३६	
२०१५		

PHOTO COPY






THE JOINT SUB-REGISTAR MUMBAI CITY-1
MUMBAI





३६३.	९४८	2360
२०१५		

PHOTO COPY

बृहन्मुंबई विद्युत पुरवठा आणि परिवहन उपक्रम

(बृहन्मुंबई महानगरपालिका)

बेस्ट भवन, बेस्ट मार्ग, कुलाबा, मुंबई ४०० ००१.

नाव	:	RAMSUNDER VENKATRAMAN.
पत्ता	:	2ND FL R. T CO-OP HOUSE
		JAY SEVA ANG ROAD MATUNGA AGRICTY
पहार		

पुरवठा पध्दत	:	6DS
सर्व्हिस	:	06
फेज	:	FN
डिव्हिजन	:	NORTH
पोल क्रमांक	:	CTI
मीटर क्रमांक	:	94716-X
मीटर प्रकार	:	0648157
मंजूर भार	:	2.000 KW
अनामत रक्कम (रुपये)	:	Rs. 1900.00

देयक महिना	Dec-2010
देय दिनांक	17/01/2011

वीज आकार प्रकार	
खाते क्र.	मागील शिल्लक किंवा अग्रीम

देयकाचा कालावधी	10/11/2010 To 10/12/2010
देयक दिनांक	21/12/2010
पहिल्या दिनांकापूर्वी भरणा करावयाची रक्कम	21/12/2010

आकर्षक सूट

वीज देयकाचा भाग

ईसीएस

द्वारे करा व

आकर्षक सूट मिळवा...

अधिक माहितीसाठी

संपर्क : २२७२९५५५

- ऊर्जा बचतीची सूचना

* सकाळी ११.०० ते दुपारी ४.०० या कालावधीत शक्यतो सोलर पॉवर आपर शाळी *

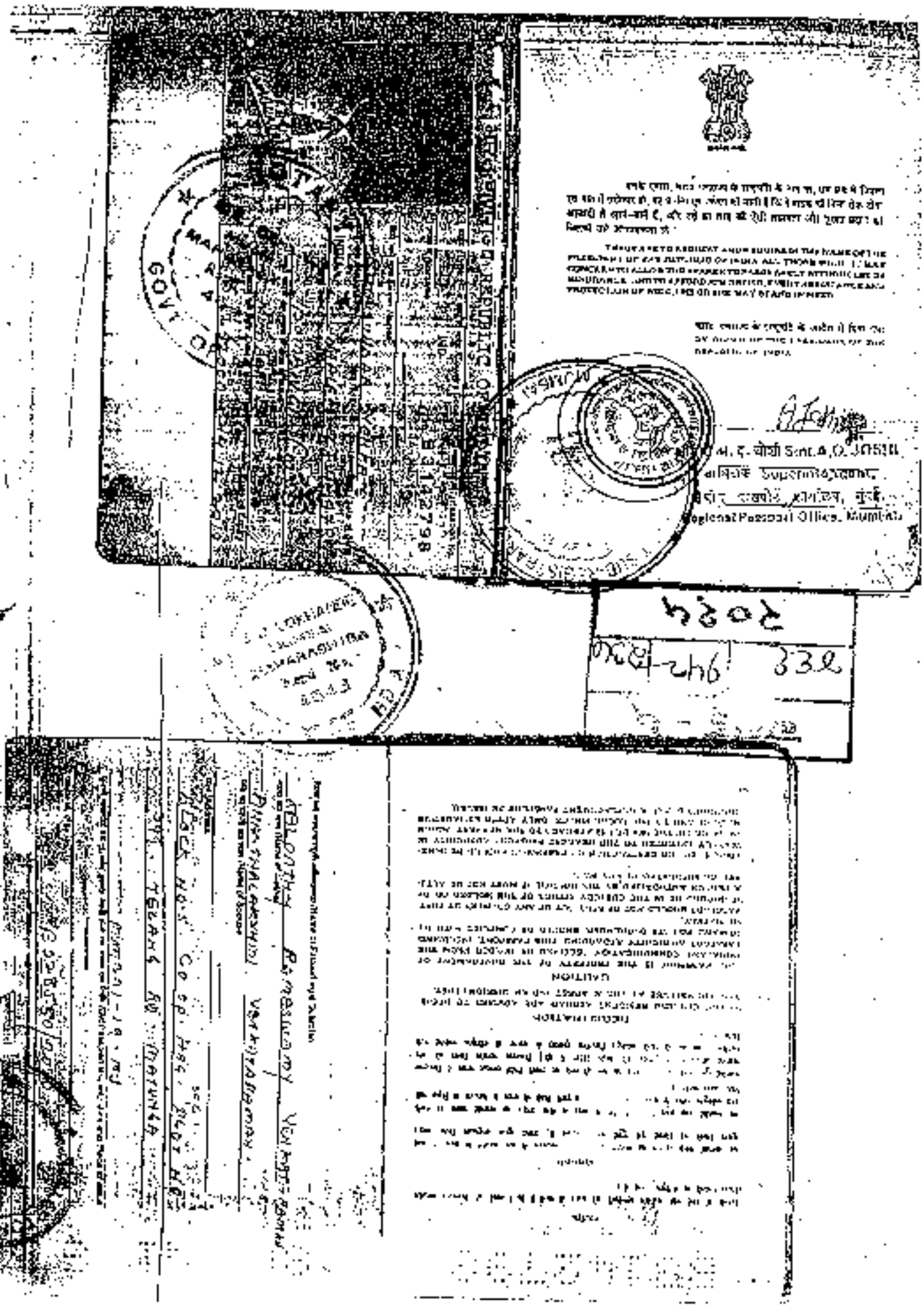
ग्राहकांच्या विद्युत उपकरणांची व गाण्याच्या केलालीची माहिती जमा करण्याची योजना बेस्ट उपक्रमाने आखली आहे. सदर माहितीचा उपयोग ऊर्जा बचतीचे पर्याय सूचनिण्यकरिता केला जाईल. कृपया, अधिकृत प्रतिनिधीस योग्य ते सहकार्य अपेक्षित आहे.

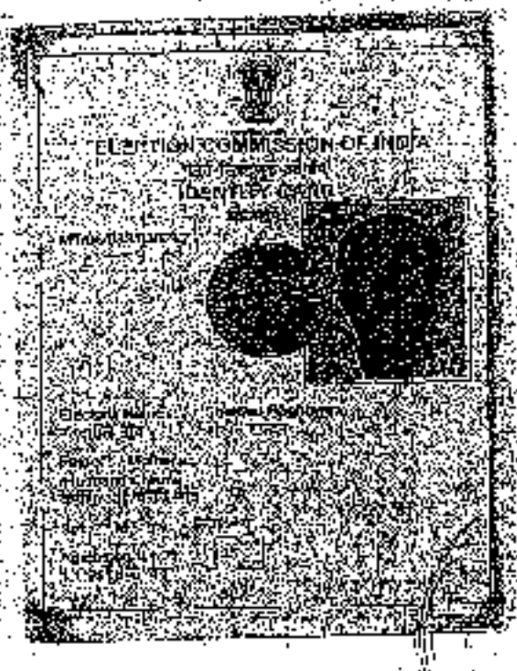
विभाग/उपविभाग/ आगार/केंद्र	ग्राहक क्र.	देयक दि. दिनांक	देय दिनांक	देयकाची रक्कम रु.
2 FN06	601 121-0170	21/12/2010	17/01/2011	Nil

Ref.No.: 339/12337

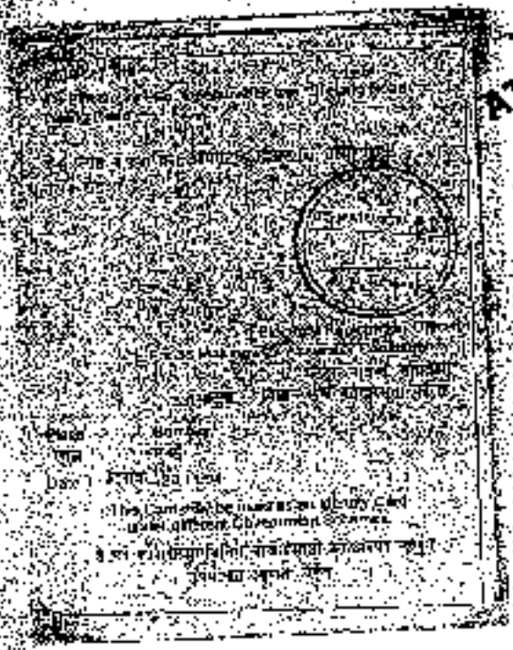
४६६	१५०	२७०
२०२५		

PHOTO COPY









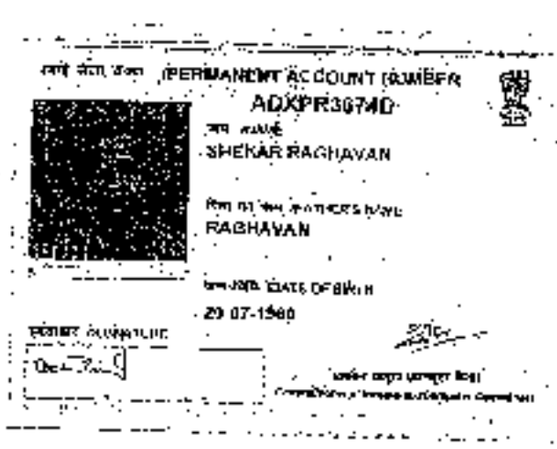
TRUE COPY
ATTESTED BY ME
S. R. LOKHANDE
NOTARY
MUMBAI - (MAHARASHTRA)
7 NOV 2014



TRUE COPY
ATTESTED BY ME
S. R. LOKHANDE
NOTARY
MUMBAI - (MAHARASHTRA)
5 JAN 2015

६ - ५		
४६६	१९४३	२३७
२०१५		

PHOTO COPY



स्थायी लेखा संख्या PERMANENT ACCOUNT NUMBER

ADXPR3074D

नाम NAME

SHEKAR RAGHAVAN

पिता का नाम FATHER'S NAME

RAGHAVAN

जन्म तारीख DATE OF BIRTH

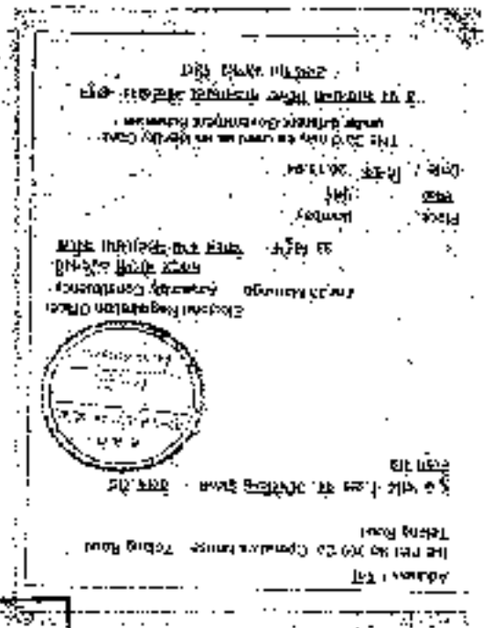
29-07-1960

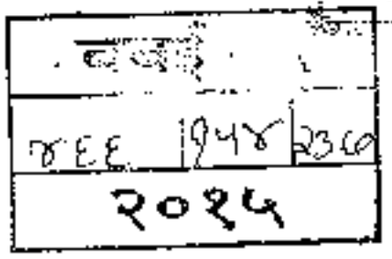
हस्ताक्षर SIGNATURE











बृहन्मुंबई विद्युत पुरवठा आणि परिवहन उपक्रम

(बृहन्मुंबई महानगरपालिका)

बेस्ट भवन, बेस्ट मार्ग, कुलाबा, मुंबई ४०० ००१.

SHEKAR RAGHAVAN
12 FLOOR 6 COOPERATIVE HOUSE
999 ELANG Mb 400019

पुस्तक/पृष्ठ क्र.	:	601
वर्गवारी	:	06
फेज	:	FN
विभाग	:	NORTH
मीटर प्रकार	:	LT-I
रोहित्र क्र.	:	0751313
पंपाचा क्र.	:	0001316
जोडभार	:	4.34 KW
अनामत रक्कम जमा	:	Rs. 1900.00

देयक महिना : Sep-2010

देय दिनांक : 15/10/2010

वर्गाक	वर्गीय तपशील	विशेष आकार

देयकाचा कालावधी : 11/08/2010 To 09/09/2010

देयक दिनांक : 21/09/2010

पुढील विद्युतप्रभारांची नोंद करण्याचा : 21/09/2010

आकर्षक सूट

वीज देयकाचा भरणा

ईसीएस

द्वारे करा व

आकर्षक सूट मिळवा...

अधिक माहितीसाठी

संपर्क - २२७२९५५९

उर्जा बचतीची सूचना –

* रात्रौ ११.०० ते पहाटे ४.०० या कालावधीत शक्यतो मोटर पंपाचा वापर टाळा. *

ग्राहकांच्या विद्युत-उपकरणांची व वापराच्या अचूक्षमतेची माहिती जमा करण्याची योजना बेस्ट उपक्रमाने आखली आहे. यावर माहितीचा उपयोग ऊर्जा बचतीचे पर्याय सुचविण्याकरिता केला जाईल. कृपया, अधिकृत प्रतिनिधीस योग्य ते सहकार्य अपेक्षित आहे.



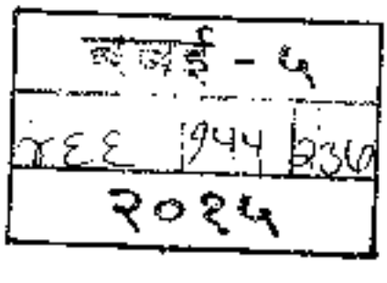


PHOTO COPY

134

महानगर टेलीफोन निगम लिमिटेड, मुंबई

MTNL

MAHANAGAR TELEPHONE NIGAM LIMITED, MUMBAI.

Total Telecom Service Provider

टेलीफोन बिल गाइड / Telephone Bill Foll

GARUDA dolphin

पंजीकृत कार्यालय : जीवन प्रकाश, टावर – 1, 12 वां मंजिल, 124, कनॉट सर्कस, नई दिल्ली –110001

Regd. office : Jeevan Prakash, Tower – 1, 12th Floor, 124, Connaught Circus, New Delhi -110001

Name & Address :
RAGHAVAN SHEKAR
6 GOLOR HOUSE
299 TELANG ROAD
MATUNGA
MUMBAI-400019

STN:04

SL: 00165198

नाम और पता :
राघवन शेखर
6 फॉर-ग्लोर हाउस
299 टेलांग रोड
माहुंगा
मुंबई-400019

बिल की अवधि Billing Period	01/08/2010 से / to 31/08/2010
अंतिम तारीख Due Date	01/10/2010
देय राशि Amount Payable	1589.00

टेलीफोन नं. Telephone No.	ग्राहक खाता क्रमांक C.A. No.	बिल नं. Bill No.	बिल की तारीख Bill Date	श्रेणी कोड Category Code	शुल्क योजना Tariff Plan	ग्रुप कोड Group Code	ब्रॉडबैन्ड भुगतान योजना Broadband Tariff Plan
2401[illegible]	2041[illegible]	1015[illegible]	[illegible]/2010	NONCOT GENERAL	MTNL Economy		

पहले मीटर रीडिंग Opening Meter Reading	बाद मीटर रीडिंग Closing Meter Reading	
89678		

Broadband Usage Information

Current Charges Details

Details of Payments

Bill Date	Bill Amt	Payment Date	Payment
05/08/2010	1592.00	24/08/2010	1562.00

STD - ISD details :

Calling no	Called tel no
24011600	01424957597
	09834719081
	01424854597
	09424957597
	04422490597
	09833[illegible]
	09949[illegible]

Add on Packs	Price
₹ 50	115
₹ 100	140
₹ 200	280

Rupee Dot 1500 calling 22221500

This is computer generated bill No signature is required

NOTARY INDIA

THE JOINT SUB-REGISTRAR MUMBAI CITY NO. 1 MUMBAI

३३६ ९४६ २३०

२०१५

STAMP

MEMORANDUM OF UNDERSTANDING

THIS MEMORANDUM OF UNDERSTANDING is made [illegible] entered into at Mumbai, on this [illegible] day of December, 2011 BETWEEN MISS. KRUTI LALITKUMAR JAIN, Adult, Hindu, Indian Inhabitant, Occupation – Business, PAN. AFXPJ2263C, having her office at [illegible] Kumar Business Centre, C/19, No.2A, Bund Garden Road, Pune – 411 001 hereinafter called "the Owner" for the sake of brevity, [illegible] shall mean and include, unless repugnant to the context or meaning thereof, its heirs, legal representatives, administrators, executors or [illegible] OF THE FIRST PART;

MOU_Co-Operative House Mahuraga Page [illegible]

NOTARY
R LOKHANDE
MUMBAI
MAHARASHTRA
Regd No.
4649
GOVT OF INDIA

THE SUB-REGISTRAR, MUMBAI CITY-V
MUMBAI

[illegible] ९
३६६ | १५७ | २३७
२०२९

PHOTO COPY

AND

M/S. KUMAR MATUNGA PROJECT LLP, a Limited Liability Partnership Body Corporate duly registered under the provisions of the Limited Liability Partnership Act, 2008, having its registered office at 108, Kumar Business Centre, CTS No. 29, Bund Garden Road, Pune 411 001 and Mumbai office at Office No.7, Ground floor, Surveyor's Society, Tardeo, Mumbai – 400 034 represented through its Partners (1) Mr. Krish L. Jain and (2) Kumar Builders Mumbai Realty Pvt. Ltd. hereinafter referred to as "the Developers" (by the said Partners (which expression shall unless it be repugnant to the context or meaning thereof be deemed to mean and include its Partners/s for the time being of the said firm, their survivor/s, their heirs, executors and administrators of such last survivor/ partner) OF THE SECOND PART;

AND

MR. PRAFUL M. GOSWAMI, Hindu, Indian inhabitant, occupant of Room No. 5A(Small Room) on the Second Floor of Cooperative House, CTS No 297/10, Plot No 299, Dadar – Matunga Estate, Matunga, Mumbai – 400 019, hereinafter together referred to as "the Tenant / Occupant (which expression shall unless repugnant to the context or meaning thereof, mean and be deemed to include his heirs, legal representatives, executors and administrators) OF THE THIRD PART

WHEREAS:

(A) The Municipal Corporation of Greater Mumbai is the Owner of the land bearing Plot No. 299, Dadar – Matunga Estate, C.S. No.29 (pt) admeasuring about 680 sq. yards equivalent to about 571.07 sq. mtrs. New Survey No. 837 at Telang Road, Matunga, the registration District of Mumbai and Mumbai Suburban

MOL Co Operative Housing Matunga Page 2 of 11

NOTARY S. R. LOKHANDE MUMBAI

ADDITIONAL CITY CIVIL COURT SUB-REGISTER ★ THE SEAL ★ MUMBAI ★

referred to as "The Said Land" for the sake of brevity and more particularly described in the FIRST SCHEDULE hereunder written.

(B) By virtue of lease in perpetuity the M.C.G.M. granted lease vide Lease Deed dated 29th November, 1960 in favour of South Indian Cooperative Consumers Society Limited who constructed ground + two (part) as being known as Cooperative House, wherein 10 residential premises were allotted to the tenants / occupants. (Said land together with building / structure standing thereon known as Cooperative House is hereinafter referred to as "the Said Property" for the sake of brevity) and more particularly described in the SECOND SCHEDULE hereunder written.

(C) That on account of failure of South Indian Cooperative Consumers Society Limited to repay bank loan, the said Property was put up for auction by Member Debts Recovery Tribunal at Mumbai in proceedings Recovery Proceedings No 926 of 2007 in the matter of Indian Bank V/s. South Indian Cooperative Centre, Consumer-Wholesale and Retail Stores (in liquidation).

(D) In the auction sale the Owner succeeded as successful bidder and became entitled to the said Property by virtue of Order dated 6th July, 2011 passed by the Mumbai Debts Recovery Tribunal at Mumbai and confirmed by certificate of sale of immoveable property dated 30th August, 2011 issued by Mumbai Debts Recovery Tribunal at Mumbai and thus become sufficiently entitled to the said Property.

(E) The Tenant / Occupant is entitled to Room No 8B (Small Room) on the Second Floor of the said building.

PHOTO COPY

138

(F) The Tenants / Occupants are in use, occupation and possession of the said residential premises situated on the said property and more particularly stated in the Annexure-I annexed hereto.

(G) The Developers with the permission of the Owners envisages a scheme of redevelopment of the said Property as provided under the amended D.C. Regulation 33(7) of the Development Control Regulations for Greater Mumbai 1991 as amended upto date and in accordance with the provisions of the MHAO Act, 1976 and other relevant acts, rules, regulations wherein under the Owners and the Developers propose to completely demolish existing Cooperative House on the said Property and to construct a new multistoried building in its place consisting of blocks for rehabilitation of all the tenants / occupants by allotting and delivering permanent alternate accommodation in lieu of existing tenanted premises, on ownership basis and free of cost subject to determination of their eligibility and area by the competent authority under the MHADA Act, 1976 and constructing saleable area in the proposed multistoried building for sale in open market and certain area reserved to be the said Redevelopment Scheme.

(H) The said Cooperative House is a leased property falling under "A" Category for the purpose of repairs as provided under the provisions of Maharashtra Housing and Area Development Act, 1976 and is occupied by about eleven residential premises occupants and two non-residential / shop occupants / Licensees.

(I) The Owners and the Developers approached and requested all the tenants / occupants of the said Property for obtaining consent for redevelopment scheme viz. Regulation 33(7) of the

THE CHIEF OFFICER OF THE JOINT SUB-REGISTRAR MUMBAI CITY-1 ★ MUMBAI ★

Development Control Regulations for Greater Mumbai, 1991 and all other relevant acts, rules and regulations.

(j) The Tenants / Occupants relying upon the Owner and the Developers negotiated and discussed, through Cooperative Housing Tenants Association the terms and conditions of redevelopment and permanent alternate accommodation to be offered to them in lieu of their existing respective residential premises and are desirous of recording the understanding arrived at between the Parties as more particularly stated hereunder.

NOW THIS MEMORANDUM OF UNDERSTANDING WITNESSETH AND IT IS HEREBY EXPRESSLY AGREED BY AND BETWEEN THE PARTIES HERETO AS FOLLOWS:

INCORPORATION OF RECITALS : Recitals mentioned hereinabove form an integral part of this agreement as if the same are incorporated herein verbatim.

2. CONSENT FOR REDEVELOPMENT : The Tenant / Occupant agrees and hereby gives irrevocable consent to the Owner and Developers to carry out entire work of redevelopment including to take all steps to carry out demolition of existing Cooperative House on the said Property and reconstructing a new building thereon thereat after obtaining requisite N.O.Cs, sanctions and permissions from the competent authorities including the New building at the cost, risks, responsibility of the Owner and the Developers and to take all ancillary steps and / or matters including registration of the Cooperative Housing Society to be formed by tenants / occupants so as to provide each of the tenants / occupants a permanent alternative accommodation in the new building, to be constructed on the said Property (i.e. existing open

JOINT SUB-REGISTRAR, MUMBAI CITY-1 ★ MUMBAI ★

दस्त क्रमांक - ५		
४३३	१९९	२३७
२०१५		

PHOTO COPY

160

area / MHADA rigible area + hargible area). However if the persons are not entitled to residential benefits and is treat as non residential the tenant shall be entitled for 240 sq. ft. Carpet Area only. It is expressly agreed that the consent given by the Tenants / Occupants is to enable the Owners-Developers to submit their proposal of redevelopment of the said property to the MHADA. It is further agreed that the Owner and the Developers will use the said consent only for implementation of further process in the redevelopment of the said property (viz. for obtaining NOC, CC or any permiss on from competent authority) till the Agreement for provision of Permanent Alternative Accommodation as contemplated between the parties and as stated hereinafter, is duly executed with each of the Tenants / Occupants and registered with the Sub-Registrar of Assurances at Mumbai.

5. EXECUTION OF AGREEMENT AND OTHER INCIDENTAL DOCUMENTS IN CONNECTION WITH THE REDEVELOPMENT. The Owner and the Developers Agree and undertake to execute agreement for permanent alternative accommodation in lieu of existing Premises of the Tenants / Occupants of the said property in accordance with the specimen agreement, the draft whereof is approved by both the Parties. The Tenant shall be entitled to compensation @ Rs. 1575/- per sq. ft. and rent for per annum during the period of redevelopment as may be decided mutually between the parties.

6. EXECUTION & REGISTRATION:- After all tenants have given their consent to re-development, the Owner and the Developers hereby confirm and undertake that they shall execute and register the agreement annexed at Annexure-I with each of the Tenants / Occupants including the Tenants. It is expressly agreed that unless and until the Owner and the Developers execute and register

३३६ १४८-२३८०
२०१५
THE CHIEF REGISTRAR ASSURANCES MUMBAI CITY (MUMBAI) ★ MUMBAI ★

individual agreement for provision of permanent alternative accommodation with each of the Tenants / Occupants as stated earlier and deliver registered copy to each of the tenants / occupants, the Owner and the Developers shall not ask the Tenants / Occupants to vacate their existing premises and shift to transit accommodation. The tenant / occupant shall vacate the premises occupied by them within 6 days of registration and/or delivery of the Original Agreement for Permanent Alternate Accommodation. It is expressly agreed that this condition shall be treated as an essence of contract.

9. EXPENSES, COSTS, ETC.: It is expressly agreed that the Owner and the Developers shall bear entire costs, expenses in connection with implementation of redevelopment scheme including the execution of irrevocable Consent, agreement for provision of permanent alternative accommodation and shall also provide compensation for securing transit accommodation as stated in the agreement at Annexure-II. It is expressly agreed that under no circumstances, the Tenants / Occupants shall be responsible for any costs, expenditure on account thereof.

10. VACATING THE EXISTING PREMISES: It is expressly agreed that unless and until no objection certificate of MHADA, relevant permissions, sanction of plans are obtained from concerned competent authorities and also individual agreement for provision of permanent alternative accommodation as per the agreed draft agreement is duly executed with each of the Tenants / Occupants and the same are duly registered with the Sub-Registrar of Assurances and the terms as stipulated under the Draft Agreement are duly complied with, the Owner and the Developers shall not ask any of the Tenants / Occupants to vacate their existing premises in the said Property. On receipt of vacant

SUB-REGISTRAR MUMBAI CITY-4 * MUMBAI *

दस्त क्रमांक - ५		
४३८	१९३	२३५
२०१५		

PHOTO COPY

DISCLOSURE AS TO LITIGATION : It is expressly agreed by and between the parties that before asking the Tenants / Occupants to shift subject to compliance of above conditions at sr.no.1 to 3 and 4, the Owner and the Developers shall disclose to the Tenants / Occupants correct factual aspect with reference to any litigation, if any commenced by the Owner and the Developers or by any person / persons including any of the tenants / occupants of the said Property, in connection with any matter pertaining to the redevelopment of the said property and if there is no litigation pending before any authority, tribunal, court, etc. then the Owner and the Developers shall execute necessary declaration to that effect and give the same to the Tenants / Occupants.

DISCLOSURE AS TO PLANS : The Owner and the Developers agree and undertake to give inspection of plans of proposed new building to be constructed in lieu of said Cooperative House on the said Property as soon as the same are prepared by their Architects so as to enable the Tenants / Occupants to know design particulars of permanent alternative premises in lieu of their existing premises before submitting the same for approval. The Owner and the Developers agree and undertake that they shall not carry out any changes in the design, location and area in respect of permanent alternate accommodation as stated in Annexure-II hereto. It is further agreed between the parties that the Owner and the Developers shall not effect any change in design, location, area in respect of the premises to be allotted to the Tenants / Occupants unless such changes are required to be made on MCGM directive/exigency.

Document Control No. 9258/2024
2024

9. DECLARATION AND REPRESENTATION OF THE PARTIES:

9.1 The Tenant / Occupant agree, declare and confirm that he has not created any charge nor shall they create any third party interest or encumbrance or licence in favour of any person or persons in respect of the respective tenanted premises in said Cooperative Society. The Tenant / Occupant further agree, declare and confirm that his premises are not encumbered in any manner whatsoever.

9.2 The Tenant / Occupant hereby agrees not to obstruct the Development work or to do any act which will adversely affect the progress of development work or procedural aspect thereof or in obtaining any permission from the competent authority.

9.3 The Tenant / Occupant shall give any declaration, NOC which may be required for redevelopment by any concerned competent authority.

10 TIME PERIOD:- It is expressly agreed that the time is the essence of the contract and the Owner and the Developers shall obtain NOC from the MHADA and IOD from the MCGM within period of twenty four months from the date of execution of this MOU and in the event of failure to obtain NOC, IOD within the period of twenty four months as stated earlier, the arrangement arrived (i.e. to say this MOU) will be treated as cancelled and null and void and no obligations will be held in such situation. The Owner and the Developers agree and undertake that upon receiving notice from the tenants / occupants so that either they shall not use, utilize this MOU as well as irrevocable consent for purpose of redevelopment wherein it is further agreed that the period of time which may be lost due to changes or uncertainty in regulations of MHADA and / or MCGM or on account of any act, deed, thing

PHOTO COPY

done by all or any of the Tenants / Occupants whereby the Owner and Developers are restrained or unable to proceed with the development as contemplated herein shall be extended accordingly.

11. BANK GUARANTEE: The Owner / Developers shall provide Bank Guarantee issued by any Nationalized / Scheduled Bank in favour of Chairman Smt. K. A. Ramani and Secretary Shri M.V. Parameshwaran for a sum of Rs.1.5 crores on following Salient Basis in two parts - Rs.75 Lakhs each for the completion of construction work as per the phase-wise construction programme and first part of BG will expire on completion of work of casting of Slabs and the second will expire upon handing over possession of permanent alternate accommodation and payment of balance amount to Corpus to the Owners / Occupants.

IN WITNESS WHEREOF the Parties hereto have hereunder set and subscribed their respective hands at Mumbai on the day and year hereinabove written.

FIRST SCHEDULE OF THE PROPERTY

All leasehold plot of municipal land admeasuring about 689 sq. yards equivalent to 575.04 sq.mtrs or thereabout bearing C.S No.207/16 of Matunga Division, Plot No.399 of Dadar – Matunga Estate, new survey No.837 at Telang Road, Matunga in the registration District and Sub-District of Mumbai City & Suburban (North) Ward of Municipal Corporation of Greater Mumbai and bounded as follows:

On or towards North	Plot No.400
On or towards North West	Plot No.398
On or towards South East	50 feet Telang Road
On or towards South West	26 feet passage included in Plot No.398

SECOND SCHEDULE OF THE PROPERTY

A leasehold plot of municipal land admeasuring about 683 sq. yards equivalent to 570.97 sq. mtrs. or thereabout bearing CTS No.397/17 of Matunga Division, Plot No.399 of Dadar – Matunga Estate, new Survey No.837 together with a building (ground + two floors constructed in 1944 or thereabouts) known as Cooperative House at Telang Road, situated in the registration District and Sub District of Mumbai City I (North) West) or Municipal Corporation of Greater Mumbai, Street No.1317 and bounded as follows :-

On or towards North	- Part No.400
On or towards North West	- Part No.398
On or towards South East	- 50 feet Telang Road
On or towards South West	- 26 feet passage included in Plot No.398

SIGNED & DELIVERED by)
the withinnamed Owner)
MISS KRITI LALITKUMAR JAIN)
in presence of)
1) Mukesh vaid – Litlet vaid)
)
2))

SIGNED & DELIVERED by)
the withinnamed Developer)
M/S. KUMAR MATUNGA)
PROJECT LLP)
Through its Partner)
in presence of)
1) Mukesh vaid – Litlet vaid)
)
2.)

CHIEF SUB-REGISTRAR, MUMBAI CITY-I ★ MUMBAI ★ THE SEAL

दस्त क्र. - ५		
२३६	१९८७	३३७
२०१५		

PHOTO COPY

SIGNED & DELIVERED by -
the within named Transferor /
Occupants
MR. PRAFUL M. GOSWAMI
in presence of

TRUE COPY
ATTESTED BY ME
S. R. LOKHANDE
NOTARY
MUMBAI - (MAHARASHTRA)
7 JAN 2015

NOTARY
S R LOKHANDE
MUMBAI
MAHARASHTRA
Regd No.
4643
GOVT OF INDIA

2310
2084

OCCUPANT IRREVOCABLE CONSENT FOR

PROPOSED REDEVELOPMENT



Date : 11/[illegible]

The Chief Officer,
Greater Building Repairs & Re-Construction Board
Room, Griha Nirman Bhavan,
Mumbai (E).
Mumbai 400 051.

Sub : Proposed Redevelopment of a old Cess Building known as "Co-operative House" on plot bearing C.S. No. 247/10 of Matunga Division, situated at Telang Road, Matunga (Central), Mumbai 400 019

I, **RAHUL M GOSWAMI** Occupant/ Tenant of the old cess building known as "Co-operative House" on plot bearing C.S. No. 247/10 of Matunga Division, situated at Telang Road, Matunga (Central), Mumbai 400 019 and occupying a Room / Flat No. 6 (Small) on 2nd floor, is hereby irrevocably giving my consent for the Proposed redevelopment of the captioned property in accordance with the modified D.C. Regulations 33(7) subject to the following terms and conditions:

1. I agree to the construction of the above said redevelopment scheme being implemented by Owner **Miss Kruti Lalitkumar Jain** & Developer **M/s. Kumar Matunga Project LLP** having their registered office at 10th floor, Kumar Business Centre, CTS No. 20, Rural Garden Road, Pune – 411001 and Mumbai Office at Office No. 7, Ground floor, Suryodaya Estate, Tardeo, Mumbai 400034.

2. That the Owner **Miss Kruti Lalitkumar Jain** & Developer **M/s. Kumar Matunga Project LLP** shall construct the said permanent tenements in a new building proposed to be reconstructed on the same plot or by amalgamating with the adjoining plots and shall allot to me tenement of minimum



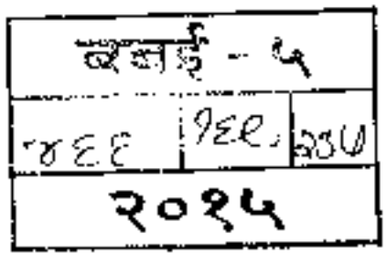


PHOTO COPY

carpet area 27.87 Sq.mtrs. i.e. 300 Sq.ft. or carpet area of 240 sq. ft. being equivalent to what was occupied in old building, if the carpet area in the old building is more than 753 Sq.ft. i.e. subject to a maximum carpet area of 70.00 Sq.Mtrs (753 Sq.ft.), whether the above said Developer shall provide carpet area of 300 sq. ft. being equivalent to that occupied in the old building in case of Non Residential tenements.

3. I hereby undertake to shift to the temporary transit accommodation made available on the same site or elsewhere by the said Developers during the period of construction of new construction on the captioned property.

4. I hereby give guarantee that I will vacate and hand over vacant possession of the temporary transit accommodation after I have been given the possession of a tenement in the form of permanent alternate accommodation in the newly constructed building of the said Developer.

5. I hereby declare on oath that I am voluntarily participating in the above scheme of redevelopment and shall not claim any right of whatsoever nature against MHADA/MBRR Board.

6. I hereby declare that this irrevocable written consent shall be binding upon me, my legal heirs, executors and assignees or whosoever derives the tenancy/occupancy of the above mentioned premises.

7. The scheme of redevelopment is clarified by the owner/developer along with the proposed building plans, amenities to be given in the new building, likely maintenance charges of new tenement, arrangement of transit accommodation during course of reconstruction etc. and I/ we am/are satisfied with the same and accepted without any [illegible] & execution from anybody.

8. That [illegible] consent is binding on me, my legal heirs, [illegible] applies to third person during course of [illegible] redevelopment scheme.

PRAFUL M. GOSWAMI

Date: 16/12/2014

३९३	960	2014

TRUE COPY
ATTESTED BY ME

S. R. LOKHANDE
NOTARY
MUMBAI – (MAHARASHTRA)

7 JAN 2015

INDEMNITY BOND

I, **PRAFUL M. GOSWAMI** age 49 years, Indian Inhabitant having Room No. 6 (Small) on 2nd floor in building standing on C.S. No. 297/1/2 of Matunga Division, situated at Telang Road, Matunga (Central), Mumbai 400 019 do hereby solemnly affirm, state and declare as follows.

I say that I am in occupation and I am the only enrolled tenant/occupant of Room No. 6 (Small) on 2nd floor in building known as Co-operative House Building, since many years for brevity sake hereinafter referred to as the said "tenanted premises") and except me no other person/s has/have got any right title interest in the said tenanted premises.

I say that the relevant proofs, such as Electricity bill / Telephone bill / Shops & Establishment Licence Copy / affidavit etc submitted by me for proving occupancy/tenancy right of the said tenanted premise are true and correct.

I further say that I indemnify and keep indemnified the Landlord/Developer for any loss or damage caused due to any claim made by any person/s and/or any claiming to be tenant or occupant of the said tenanted premise or any person/s claiming through them to be legal heirs of such person/s being tenant/occupant in respect of the said tenanted premise.

I further say that shall keep the Mumbai Building Repairs & Reconstruction Board (MBRRB)/MHADA Authority or any other Concerned Authorities of State or Central Govt. saved harmless and indemnified from and against any demand, claim, disputes, right, title and interest, if made or proffered by any person/s or claiming through them in respect of the said tenanted premise.

I further say that there is no litigation pending in any competent court in respect of claim made or proffered over the

JOINT SUB-REGISTRAR MUMBAI CITY-4

2084

PHOTO COPY

such tenanted premises and/or I/we have not been restrained by order of any court.

I further say that I am making this Indemnity Bond to produce the same before the concerned Mumbai Building Repair and Reconstruction Board, and other concerned Authorities of State and Central Government. I say that if anybody claims any right, title or interest in the said tenanted premise then I/we shall be solely responsible for the same.



Solemnly affirmed at Mumbai

On this 16th day of December 2014

Identified by me,

Before me,

NOTARY

TRUE COPY
ATTESTED BY ME

S. R. LOKHANDE
NOTARY
MUMBAI - (MAHARASHTRA)

17 JAN 2015

PRO. D.L.M. GOSWAMI.

6E GND FLOOR,COPRATIVE HOUSING ULDG PLOT
NO.232,TELANG ROAD,MATUNGA, MUMBAI-400019

6E GND FLOOR,COPRATIVE HOUSING ULDG PLOT
NO.232,TELANG ROAD,MATUNGA, MUMBAI-400019

Dec-2014 24/12/2014 : 451014415060

401121 : 661-121-004
: 05 : 1249065
: 1F : 03/12/2014
: 6F718 X X : 03/12/2014
: : U
: 22 KW : RESIDENTIAL
: 150.00 : TN

890.00

707.00 | 0.02 | 29/12/2014 | 705.00 | 710

IWRS-22643030 | 24194515/24146232 Ext - 515 | South- 22814505 North- 24194578 | 24194242 / 24196511

Messages to Consumers

Deposit is due on which SEETis above
Rs. 50,000/- are requested to s
visit their service copy of PAN
Cancellation of ECS mandate
Submit copy of the PAN Card to
Services Survey of Customer
Due to work to be done in the line
Arrears, Working, Closure, Figure,
Delete Meters 40120 within 15
days of the Bill
40% increase in the rebating tax
deducted from the interest paid on
Security Deposit to Income Tax
Department

Dec-14 393
Dec-13 [illegible]

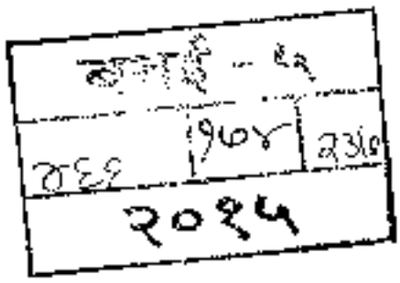
TRUE COPY
ATTESTED
S. D. LOKHANDE
NOTARY
MUMBAI - [illegible]

7 JAN 2015

PHOTO COPY




COLLECTOR


२०१५


JOINT SUB-REGISTRAR
MUMBAI

MAHANAGAR TELEPHON: NIGAM LIMITED, MUMBAI

Subscriber Record Card Enquiry

Sub No	: 2841303842		Status OPER
Tel No	: 24911679 ECS : N ADSL :		Offer Date :
Name	: GOSWAMI PRADIP KUMUDINI		Serve Date :
Class		Ge : BLDG BLK, Jeevandip Y	
Category	Installation Address	TOD : BONF MSKL Mirroy : Y	
Group Co.		Prior/Cycling:	
Tariff P.	House # ROOM NO 4/8	E Pkg.T Status	
TF Plan	Floor # 2ND FLOOR	PS Mob : 9892122334	
Exch In.	Lane CHRISTIAN CHURCH	DZ BD ENABLED OPERATE GIVEN	
	Plot No OLD		
	Street GIRGAON ROAD		
	Locality MATUNGA EAST		
	City MUMBAI		
	PIN 400019		
	Tel No		

CCT TAXPAYER CORRECTED BILLING ERROR 14514500

Page 1 of (Prolate)

The Acc. No 24011679 is in the name of Goswami Pradeep Kumudini

Kindly make any necessary

15/1/15

उप मुख्य म. (वि.ले.नि.) / DGE (CRC) Sion
सायन मुख्यालय, सिव / Sion Tele. Exchange
म.टे.नि.लि., मुंबई-22 / MTNL, Mumbai-22.

OF STAMPS

TRUE COPY
ATTESTED BY ME

S. R. LOKHANDE
NOTARY
MUMBAI - (MAHARASHTRA)

7 JAN 2015

JOINT SUB-REGISTRAR, MUMBAI CITY

		- ५
४३८	१७५	२३५
	२०१५	

PHOTO COPY